

PLAN SHOWING THE PROPOSED ADDITIONAL CONSTRUCTION OF FIRST FLOOR  
 AT PLOT NO 28, PAIMASH NO 608 TO 613 NEW S. NO 84/1 AYAPPANAGAR, NO 136.  
 ADAMBAKKAM VILLAGE. SCALE: 1:100.

NOTE: ALL DIMENSION ARE IN MM.

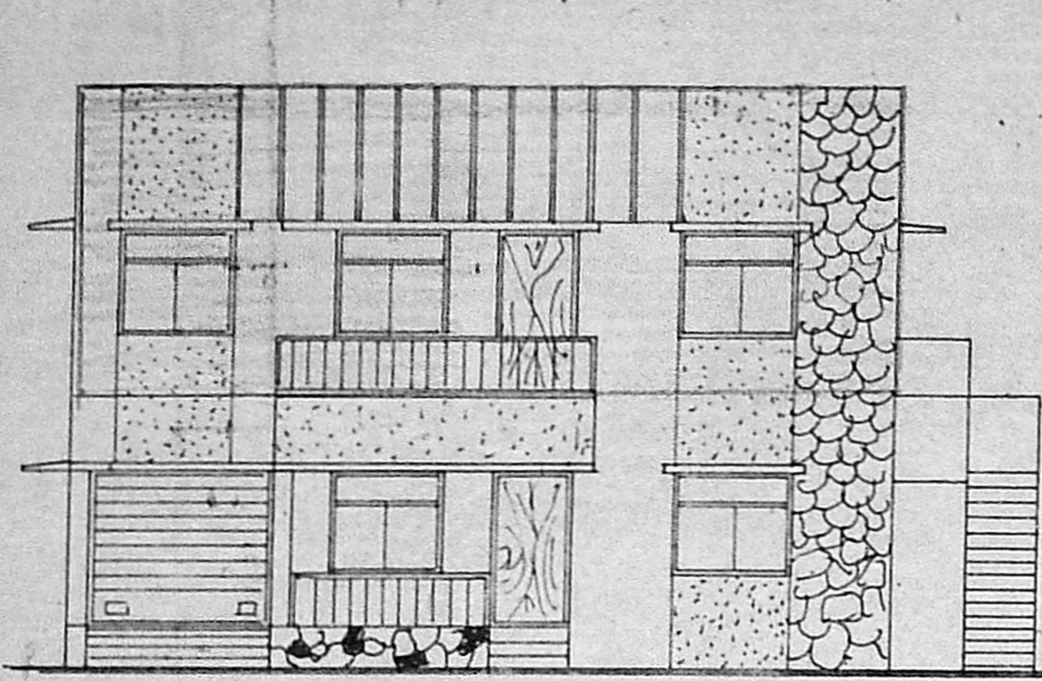

FRONT ELEVATION

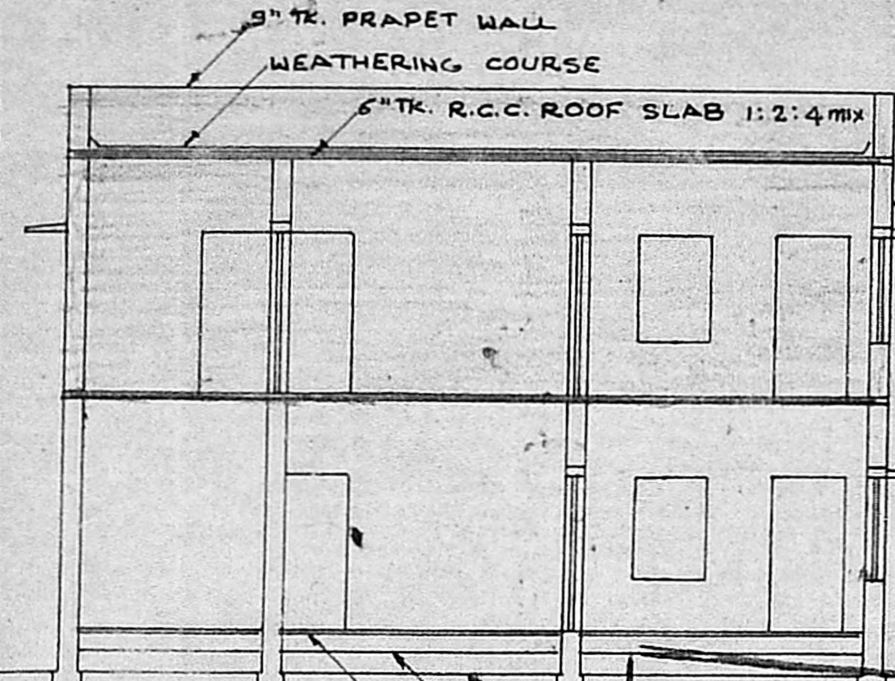

SECTION ON

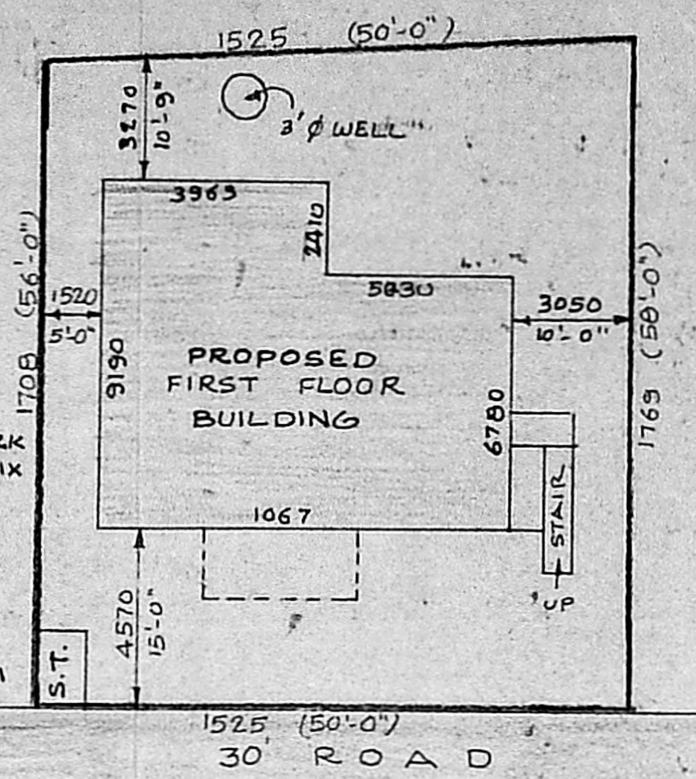

SITE PLAN

SCALE: 1:200

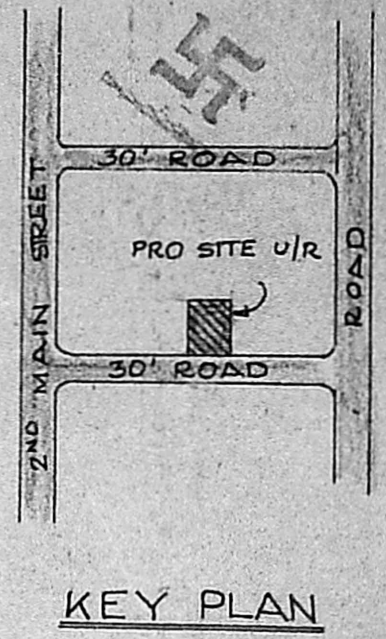

KEY PLAN

N.T.S.

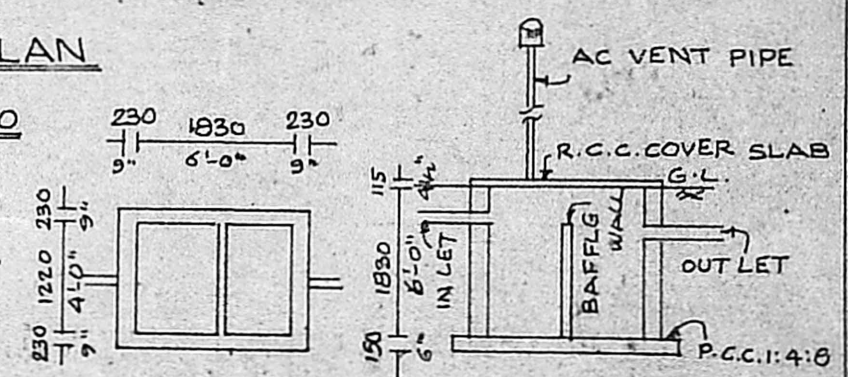

PLAN & SECTION OF SEPTIC TANK

Planning Permit No. 0/445/92  
**APPROVED**  
 SUBJECT TO THE CONDITIONS IN  
 THIS OFFICE LETTER  
 No. 02/1609/92 Dtd. 05.92  
 4800  
 15'-9"  
 FOR MEMBER SECRETARY  
 MADRAS METROPOLITAN  
 DEVELOPMENT AUTHORITY  
 MADRAS - 600 008.

SCHEDULE OF JOINERY		
R.S. ROLLING SHUTTER	: 8'-0" x 7'-0"	2440 x 2136
D T.W DOOR	: 3'-3" x 7'-0"	1000 x 2130
D1	: 3'-0" x 7'-0"	910 x 2130
D2	: 2'-6" x 6'-6"	760 x 1980
W WINDOW	: 5'-0" x 4'-6"	1520 x 1370
W1	: 3'-0" x 4'-6"	910 x 1370
V VENTILATOR	: 3'-0" x 1'-6"	910 x 460

AREA DETAILS	
SITE AREA	: 2850 Sqft.
G.F. AREA	: 937 Sqft.
F.F. AREA	: 937 Sqft.

REFERENCE	
EXISTING	
PROPOSED	
SITE BOUNDARY	
ROAD	

SIGNATURE OF OWNER

LICENSED SURVEYOR

**K. VENUGOPAL**  
 ABE (Rtd)  
 CONSULTING CIVIL ENGINEER  
 LICENSE SURVEYOR CLASS 1  
 CORPORATION OF MADRAS  
 3, NEELAKANDAN STREET  
 NUNGAMBAKKAM (LAK. AREA)  
 MADRAS-600 034

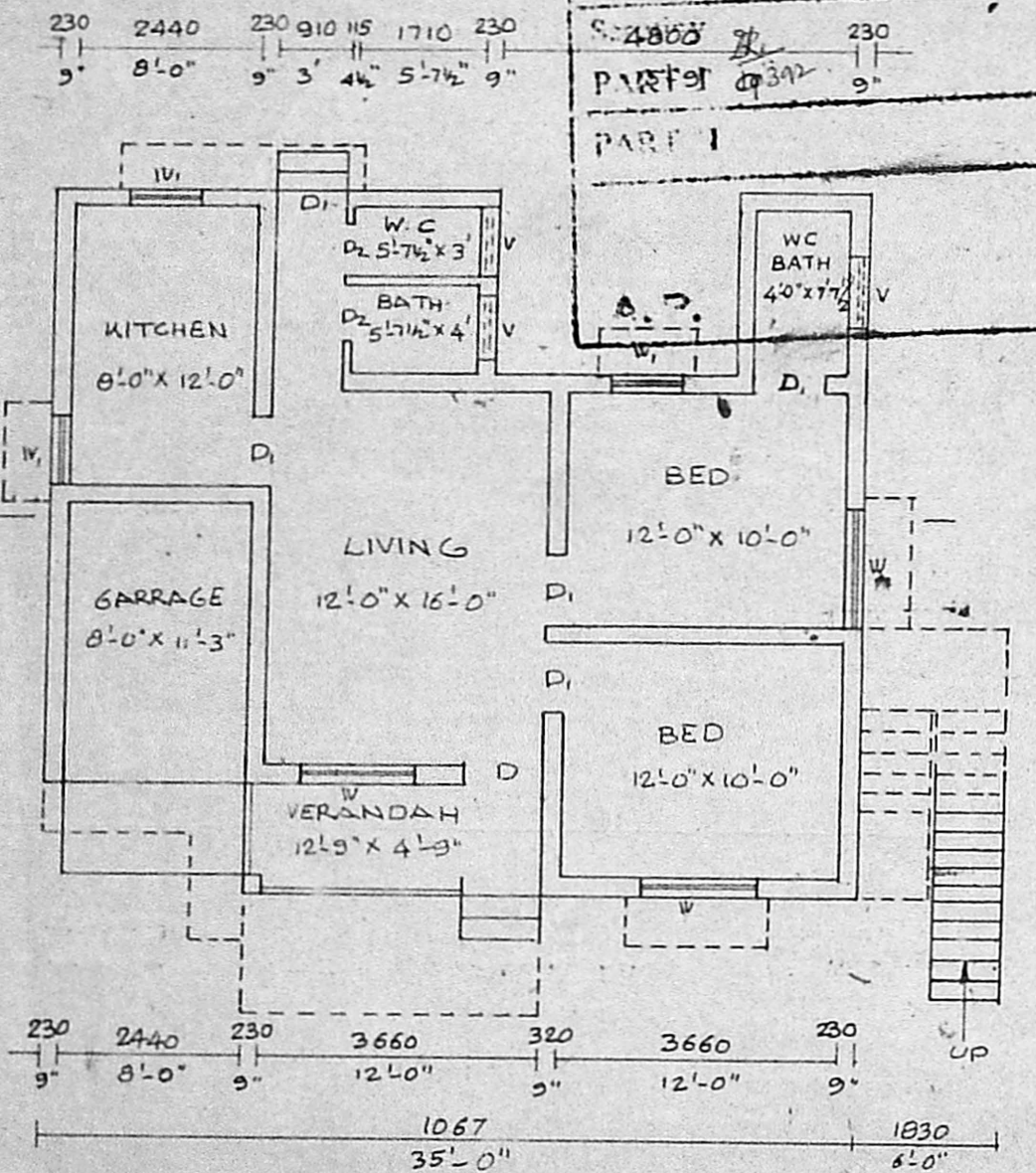

GROUND FLOOR PLAN

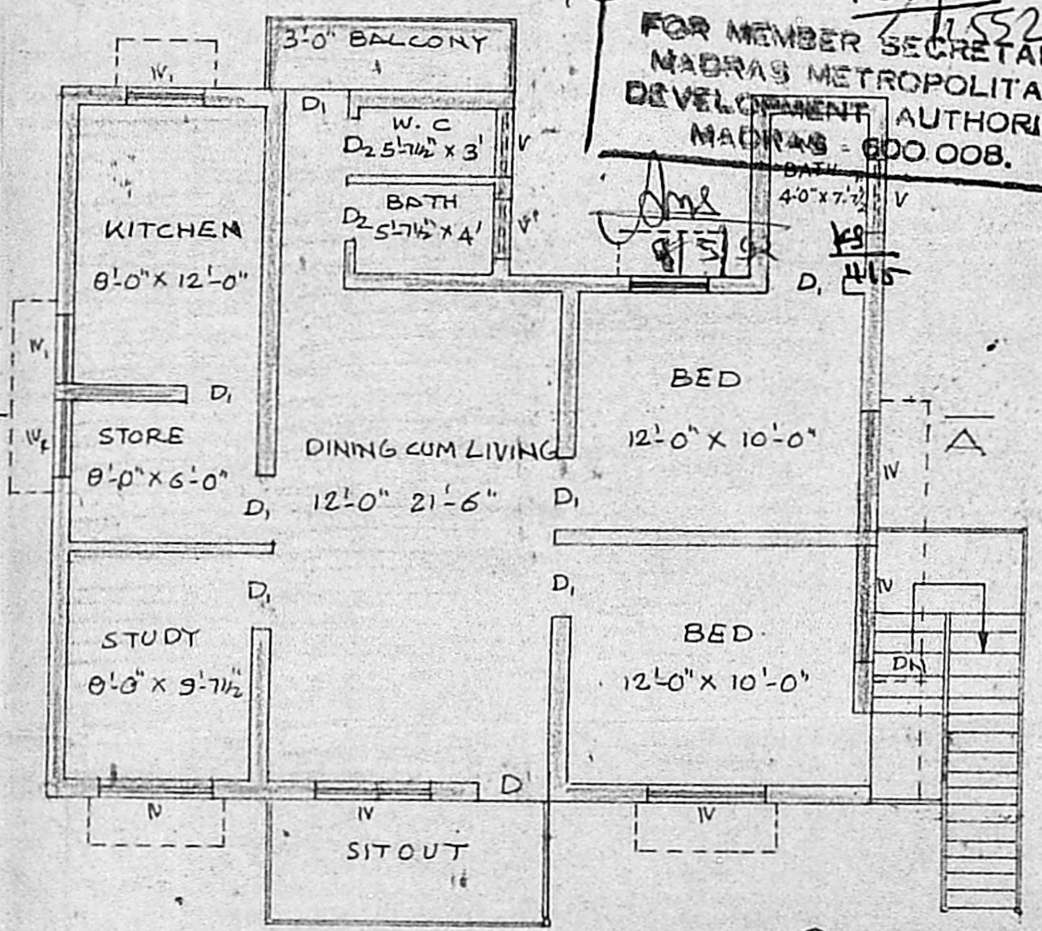

FIRST FLOOR PLAN

**P. GANESAN, D.C.E.S.W.,**  
 LICENSED SURVEYOR,  
 AMBATTUR AND ALANDUR MUNICIPALITY

BUILDERS.  
 AND CONSTRUCTORS  
 11, P. S. S. STREET, MARUMEDGAR ST,  
 MADRAS-600 088.